

PLAT OF SURVEY

WORK ORDERED BY -  
MURRAY PERETZ  
N.1933 BLUFF ROAD  
LAKE GENEVA, WI. 53147

FARRIS, HANSEN & ASSOCIATES, INC.  
ENGINEERING - ARCHITECTURE - SURVEYING  
7 RIDGWAY COURT P.O. BOX 437  
ELKHORN, WISCONSIN 53121  
OFFICE: (262) 723-2098 FAX: (262) 723-5886

REVISIONS

PROJECT NO.  
5725  
DATE:  
01/09/2001  
SHEET NO.  
1 OF 1

# PLAT OF SURVEY

## LOT 10 OF BLOCK 1 OF WOODDALE ADDITION EXCEPTING THE EAST 10' OF SAID LOT 10

LOCATED IN SECTION 9, TOWN 1 NORTH, RANGE 17, WALWORTH COUNTY, WISCONSIN

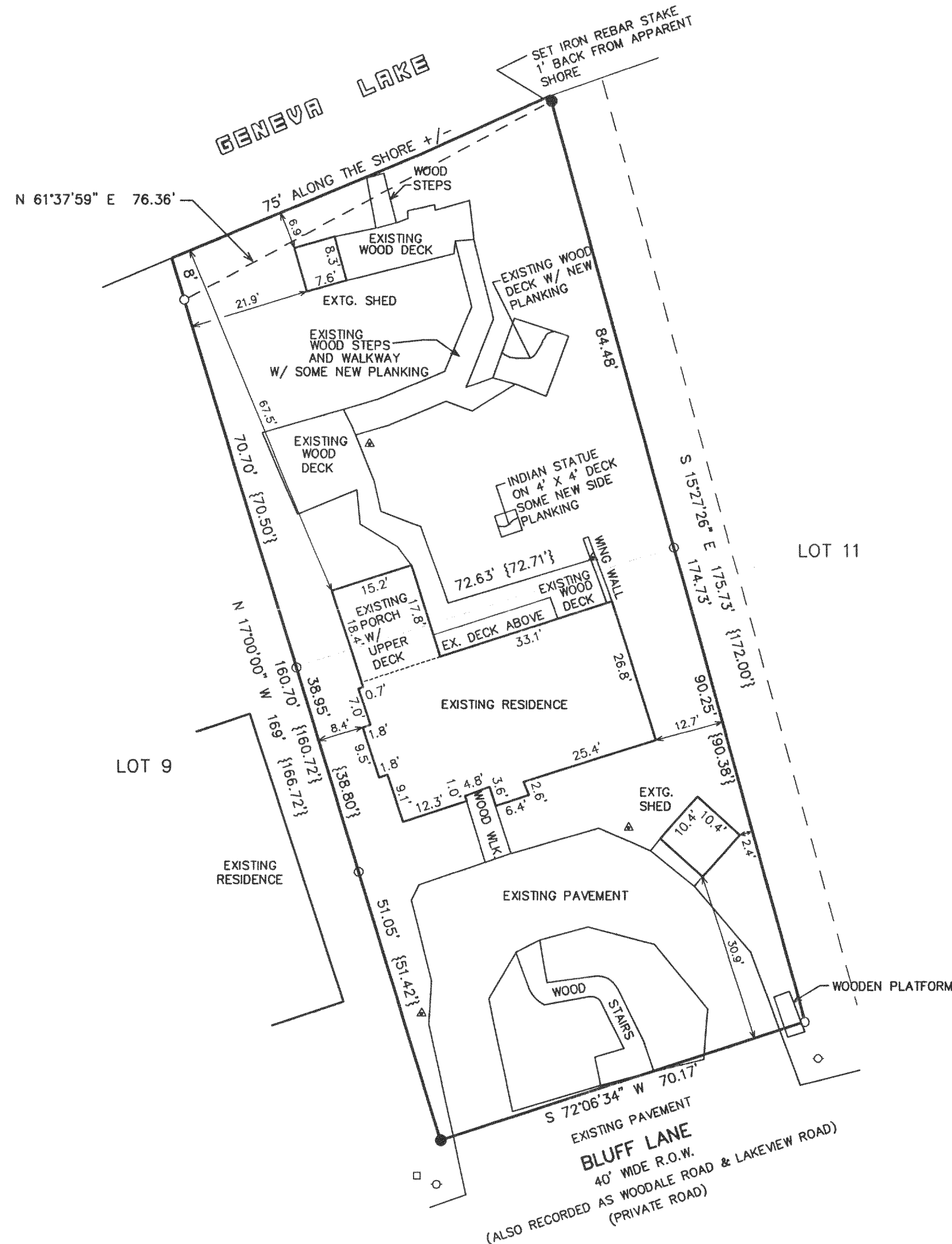

LEGEND

- = FOUND IRON PIPE STAKE
- = SET IRON REBAR STAKE, 3/4" DIA.
- ◇ = UTILITY POLE LOCATED
- = UTILITY CONTROL BOX LOCATED
- ▲ = LIGHT POLE LOCATED

PARCEL AREA = 12,455 S.F.

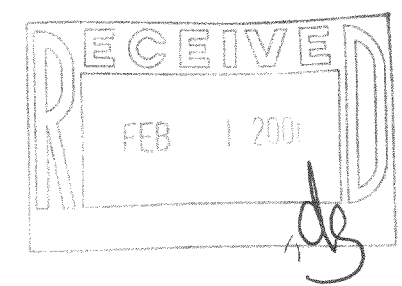

NOTE: COPIES OF THIS MAP TO WHICH THE FOLLOWING CERTIFICATE WILL APPLY SHOW THE SURVEYOR'S ORIGINAL SEAL AND SIGNATURE IN RED INK. COPIES BY ANY OTHER MEANS MAY HAVE ALTERATIONS WHICH DO NOT REPRESENT THE SURVEYOR'S WORK PRODUCT.

I HEREBY CERTIFY THAT THE ABOVE DESCRIBED PROPERTY HAS BEEN SURVEYED UNDER MY DIRECTION AND THAT THE ABOVE MAP IS A TRUE REPRESENTATION THEREOF AND SHOWS THE SIZE AND LOCATION OF THE PROPERTY AND ITS EXTERIOR BOUNDARIES. THIS SURVEY IS MADE FOR THE USE OF THE PRESENT OWNERS OF THE PROPERTY, AND ALSO THOSE WHO PURCHASE, MORTGAGE, OR GUARANTEE THE TITLE THERETO WITHIN ONE YEAR FROM THE DATE HEREOF.

DATED: 01-29-2001

PETER S. GORDON R.L.S. 2101

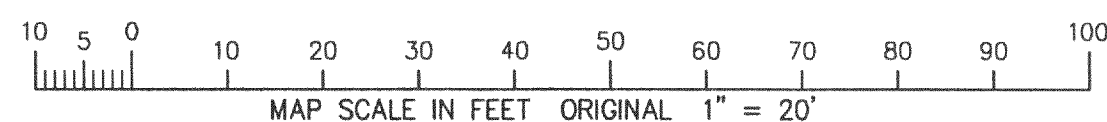
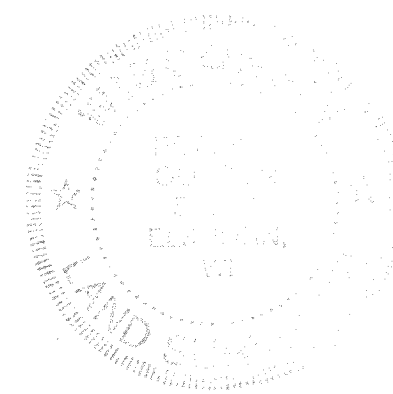

JAN 29 2001

117-1956

IW-13